



# MASON INDUSTRIES, Inc.

Manufacturers of Vibration Control Products  
 NY Mailing Address: PO Box 410, Smithtown, NY 11787  
 350 Rabro Drive 2101 W. Crescent Ave., Suite D  
 Hauppauge, NY 11788 Anaheim, CA 92801  
 631/348-0282 714/535-2727  
 FAX 631/348-0279 FAX 714/535-5738  
 Info@Mason-Ind.com Info@MasonAnaheim.com

## CERTIFIED FOR

JOB NAME :  
 CUSTOMER :  
 CUSTOMER P.O. :  
 MASON M.I. :  
 DWG. NO. :

## TYPE

# HL

Neoprene and Cotton Duck Pad

**MATERIAL:**  
 Neoprene and Cotton Duck Construction  
 12 Plys per 1/2" (13mm) Thickness.

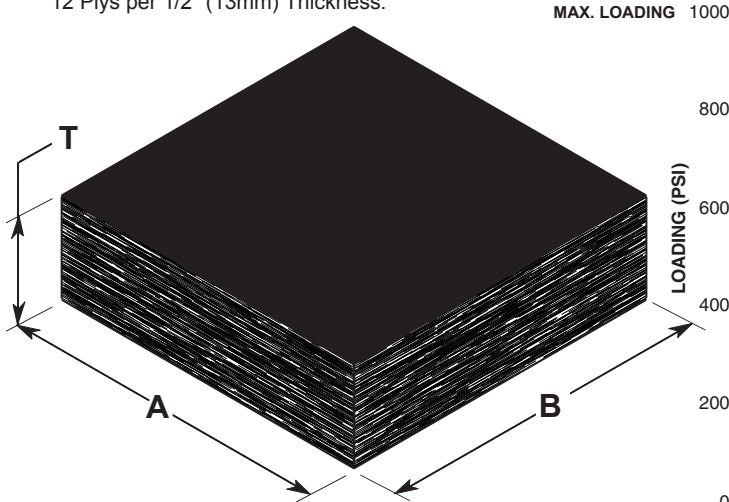

Load Deflection Curves  
 For 1/2" (13 mm) Thick Pad

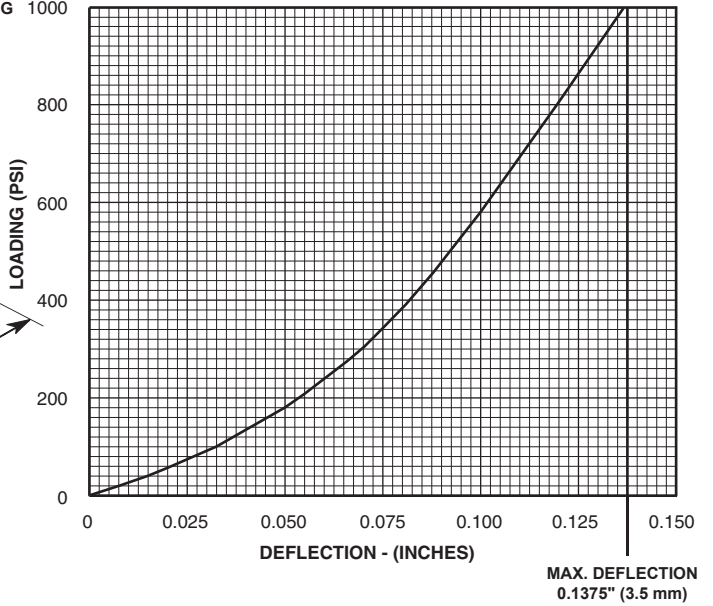

### TYPE HL

Type	Thickness	
	[in]	[mm]
HL-	1/4	6
	3/8	10
	1/2	13
	5/8	16
	3/4	19
	7/8	22
	1	25

### NOTES:

- ALLOWABLE LOADING DOES NOT VARY WITH PAD THICKNESS.
- DEFLECTIONS ARE DIRECTLY PROPORTIONAL TO PAD THICKNESS. THUS 1" (25mm) THICK PADS HAVE TWICE THE DEFLECTION AND 1/4" (6mm) PADS HALF THE DEFLECTION SHOWN ABOVE.

### CERTIFICATION DATA

TAG : \_\_\_\_\_

UNIT : \_\_\_\_\_

PLAN VIEW OF PAD LOCATION:

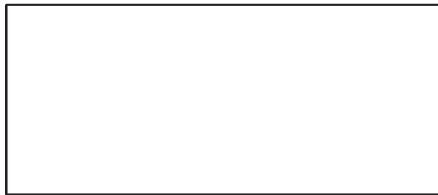

Type HL Dimensions [inches][mm]

A	B	C	D	E	T

1 :	7 :
2 :	6 :
3 :	8 :
4 :	9 :
5 :	10 :

Material for One Set : \_\_\_\_\_ Sets Required

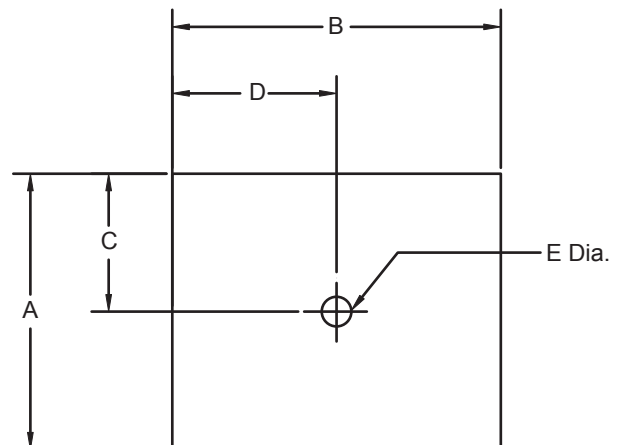

DWN : \_\_\_\_\_ CHKD: \_\_\_\_\_ DATE : \_\_\_\_\_

DWG NO. : \_\_\_\_\_